

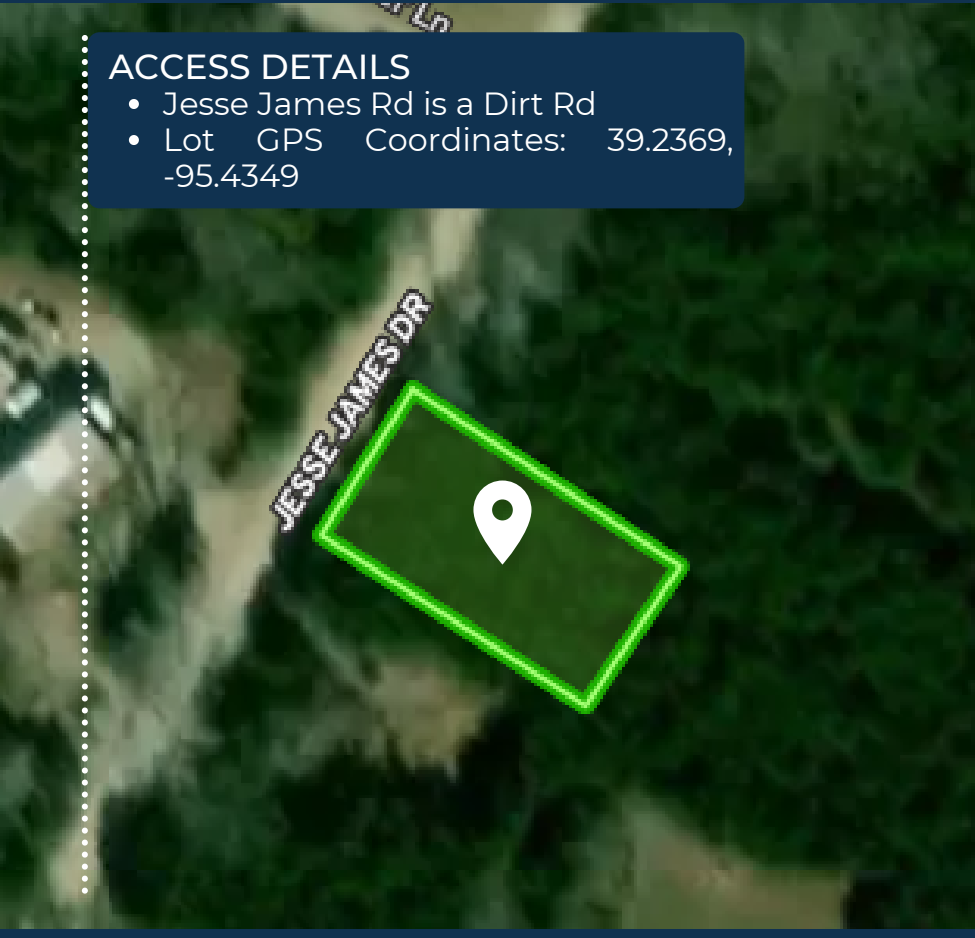

### ACCESS DETAILS

- Jesse James Rd is a Dirt Rd
- Lot GPS Coordinates: 39.2369, -95.4349



*Buy this lot today*  
for **\$6,899**

@ 10554 JESSE JAMES  
RD, OZAWKIE, KS  
0.21 ACRES

**JUST**  
*listed*

### ZONING DETAILS

- Zoning: Residential
- Terrain type: Flat

### POPULAR ATTRACTIONS

- Ward-Meade Park - 30 min (23.6 mi)
- Kansas State Capitol Visitor Center - 31 min (24 mi)
- Lake Shawnee - 33 min (25.1mi)
- Evel Knievel Museum - 33 min (26.8 mi)
- Topeka Zoo & Conservation Center - 33 min (27.5 mi)
- Gage Park - 33 min (27.6 mi)

### PROPERTY DETAILS

Address: 10554 JESSE JAMES  
RD, OZAWKIE, KS

County: Jefferson

Size: 0.21 Acre(s)

Road Access: Yes / Unpaved

Electricity: At the Street

Water: Public / County  
connections

Septic: None

